



Agenda for a meeting of the Bradford District Licensing Panel to be held on Thursday, 26 April 2018 at 10.00 am in Committee Room 4 - City Hall, Bradford

Members of the Committee – Councillors

LABOUR	THE INDEPENDENTS	INDEPENDENT
M Slater	Hawkesworth	Morris

Notes:

- This agenda can be made available in Braille, large print or tape format on request by contacting the Agenda contact shown below.
- The taking of photographs, filming and sound recording of the meeting is allowed except if Councillors vote to exclude the public to discuss confidential matters covered by Schedule 12A of the Local Government Act 1972. Recording activity should be respectful to the conduct of the meeting and behaviour that disrupts the meeting (such as oral commentary) will not be permitted. Anyone attending the meeting who wishes to record or film the meeting's proceedings is advised to liaise with the Agenda Contact who will provide guidance and ensure that any necessary arrangements are in place. Those present who are invited to make spoken contributions to the meeting should be aware that they may be filmed or sound recorded.
- If any further information is required about any item on this agenda, please contact the officer named at the foot of that agenda item.

From:

Michael Bowness
Interim City Solicitor
Agenda Contact: Claire Tomenson
Phone: 01274 432457
E-Mail: claire.tomenson@bradford.gov.uk

To:

A. PROCEDURAL ITEMS

1. DISCLOSURES OF INTEREST

(Members Code of Conduct - Part 4A of the Constitution)

To receive disclosures of interests from members and co-opted members on matters to be considered at the meeting. The disclosure must include the nature of the interest.

An interest must also be disclosed in the meeting when it becomes apparent to the member during the meeting.

Notes:

- (1) Members may remain in the meeting and take part fully in discussion and voting unless the interest is a disclosable pecuniary interest or an interest which the Member feels would call into question their compliance with the wider principles set out in the Code of Conduct. Disclosable pecuniary interests relate to the Member concerned or their spouse/partner.*
- (2) Members in arrears of Council Tax by more than two months must not vote in decisions on, or which might affect, budget calculations, and must disclose at the meeting that this restriction applies to them. A failure to comply with these requirements is a criminal offence under section 106 of the Local Government Finance Act 1992.*
- (3) Members are also welcome to disclose interests which are not disclosable pecuniary interests but which they consider should be made in the interest of clarity.*
- (4) Officers must disclose interests in accordance with Council Standing Order 44.*

2. INSPECTION OF REPORTS AND BACKGROUND PAPERS

(Access to Information Procedure Rules – Part 3B of the Constitution)

Reports and background papers for agenda items may be inspected by contacting the person shown after each agenda item. Certain reports and background papers may be restricted.

Any request to remove the restriction on a report or background paper should be made to the relevant Strategic Director or Assistant Director whose name is shown on the front page of the report.

If that request is refused, there is a right of appeal to this meeting.

Please contact the officer shown below in advance of the meeting if you wish to appeal.

(Claire Tomenson - 01274 432457)

B. BUSINESS ITEMS

3. JELANI'S, 21 CRAG ROAD, SHIPLEY

1 - 30

The Assistant Director Waste, Fleet and Transport Services will present a report (**Document "O"**) which outlines an application for a new premises licence for the provision of late night refreshment at Jelani's, 21 Crag Road, Shipley.

Members are invited to consider the information and documents referred to in this report and, after hearing interested parties, determine the related application.

(Melanie McGurk – 01274 431873)

THIS AGENDA AND ACCOMPANYING DOCUMENTS HAVE BEEN PRODUCED, WHEREVER POSSIBLE, ON RECYCLED PAPER

This page is intentionally left blank

Report of the Assistant Director Waste, Fleet & Transport Services to the meeting of the Bradford District Licensing Panel to be held on 26 April 2018.

O

Subject:

Application for a Premises Licence for Jelani's, 21 Crag Road, Shipley, BD18 2JR.

Summary statement:

Application for a new premises licence for the provision of late night refreshment.

John Major
Assistant Director
Waste, Fleet & Transport Services

Portfolio:

Neighbourhoods & Community Safety

Report Contact: Melanie McGurk
Senior Licensing Officer
Phone: (01274) 431873
E-mail: melanie.mcgurk@bradford.gov.uk

Overview & Scrutiny Area:

Corporate



1. SUMMARY

The application is for the grant of a Premises Licence for the provision of late night refreshment.

2. BACKGROUND

2.1 The applicant

Waseem Jelani. A copy of the application is included at Appendix 1.

2.2 The Premises

Jelani's, 21 Crag Road, Shipley, BD18 2JR.

2.3 Designated Premises Supervisor

Not required.

2.4 Application

The application is for the grant of a Premises Licence. The operating schedule describes the following as the relevant licensable activities applied for:-

- Provision of late night refreshment

Hours of licensable activities:

Sunday to Thursday: 23.00 to 00.00

Friday & Saturday: 23.00 to 03.00

2.5 Steps proposed by the applicant to address the Licensing Objectives

- a) Prevention of crime and disorder will be achieved by;

None.

- b) Public safety will be achieved by;

None.

- c) Prevention of public nuisance will be achieved by;

None.



d) Protection of children from harm will be achieved by;

None.

e) General – all four licensing objectives

None.

2.6 Relevant Representations Received

Individual, Body or Business

Two letters of representation have been received from local residents which raise concerns of noise nuisance from youths congregating outside the shop, anti-social behaviour outside the shop, rubbish being left outside and nuisance from smells and noise coming from the shop.

The representations are attached at Appendix 2.

3. OTHER CONSIDERATIONS

Legal Appraisal

3.1 The Licensing Act 2003 requires the Council to carry out its various licensing functions so as to promote the following four licensing objectives:

- a) the prevention of crime and disorder
- b) public safety
- c) the prevention of public nuisance
- d) the protection of children from harm

3.2 The Council must also have regard to the guidance issued by the Home Office under Section 182 of the Licensing Act 2003. Regard must also be taken of the Council's statement of Licensing Policy for the District.

3.3 Where it is decided it is necessary to depart from the statutory guidance or the Licensing Policy on the merits of a particular case; then special reasons justifying this must be given that can be sustained.

3.4 Only "relevant representations" can be taken into account. In order to be "relevant" a representation must fairly relate to achieving a licensing objective. If it does not, it must be discounted.

3.5 Any licensing conditions that Members may propose attaching must also relate to achieving one of the licensing objectives; be tailored to the actual premises and style of licensable activity; must be reasonably achievable by the applicant and in his/her control.



Statement of Policy Issues

3.6 The following parts of the Licensing Policy are of particular importance; Part 4 (prevention of crime and disorder) and Part 6 (prevention of public nuisance).

3.7 The Annexes to the Policy sets out various types of model condition that could be considered.

4. OPTIONS

4.1 Members may:

(a) Grant a premises licence as applied for subject to any mandatory conditions and the precautions specified in the operating schedule submitted.

(b) Grant a premises licence subject to such additional conditions relating to achievement of the licensing objectives as members think fit; or

(c) Refuse the application for a premises licence.

4.2 Should the applicant or any other party to the hearing feel aggrieved at any decision with regard to the licence or to any conditions or restrictions attached by Members they may appeal to the Magistrates Court.

5. FINANCIAL & RESOURCE APPRAISAL

There are no apparent finance or resource implications.

6. RISK MANAGEMENT AND GOVERNANCE ISSUES

There are no apparent risk management and governance implications.

7. LEGAL APPRAISAL

Referred to in part 3 of this report.

8. OTHER IMPLICATIONS

8.1 EQUALITY & DIVERSITY

The Council has to comply with the public sector equality duty in S.149 Equality Act 2010.

8.2 SUSTAINABILITY IMPLICATIONS

There are no apparent sustainability implications.

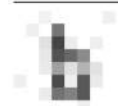

8.3 GREENHOUSE GAS EMISSIONS IMPACTS

There are no apparent implications.

8.4 COMMUNITY SAFETY IMPLICATIONS

When determining the application the Licensing Authority is required to pay due regard to the licensing objectives referred to in 3.1 of this report.

8.5 HUMAN RIGHTS ACT

The following rights are applicable:

Article 1 First Protocol to the Convention – Right to peaceful enjoyment of possessions subject to the state's right to control the use of property in accordance with the general interest. The Council's powers set out in the recommendations fall within the states right. A fair balance must be struck between public safety and the applicant's rights.

Article 6 – A procedural right to a fair hearing. As refusal of the application is an option, adherence to the Panels' usual procedure of affording a hearing to the applicant is very important. The applicant should also be able to examine the requirements of the fire authority. If the decision is to refuse then reasons should be given.

8.6 TRADE UNION

Not applicable.

8.7 WARD IMPLICATIONS

Ward Councillors have been notified of receipt of the application.

9. NOT FOR PUBLICATION DOCUMENTS

None.

10. RECOMMENDATIONS

Members are invited to consider the information and documents referred to in this report and, after hearing individuals, bodies or businesses, determine the related application(s).



11. APPENDICES

1. Application form received 12 March 2018.
2. Letters of representation.

12. BACKGROUND DOCUMENTS

Application form, plan etc.





Licensing Team, Argus Chambers, Hall Ings, Bradford, BD1 1HX

**Application for a premises licence to be granted
under the Licensing Act 2003**

PLEASE READ THE FOLLOWING INSTRUCTIONS FIRST

Before completing this form please read the guidance notes at the end of the form. If you are completing this form by hand please write legibly in block capitals. In all cases ensure your answers are inside the boxes and written in black ink. Use additional sheets if necessary. You may wish to keep a copy of the completed form for your records.

I/we WASEEM JELANI (insert name(s) of applicant)
apply for a premises licence under section 17 of the Licensing Act 2003 for the premises described in Part 1 below (the premises) and I/we are making this application to you as the relevant licensing authority in accordance with section 12 of the Licensing Act 2003

Part 1 – Premises Details

Postal address of premises or, if none, ordnance survey map reference or description <u>21 CRAG ROAD SHIPLEY</u>	
Post town <u>SHIPLEY</u>	Post code <u>BD18 2JR</u>

Telephone number of premises (if any) 01274-590590

Non domestic rateable value of premises £

Part 2 – Applicant Details

Please state whether you are applying for a premises licence as:

Please tick as appropriate

- a) an individual or individuals* please complete section (A)
- b) a person other than an individual*
 - i. as a limited company/limited liability partnership please complete section (B)
 - ii. as a partnership (other than limited liability) please complete section (B)
 - iii. as an unincorporated association or please complete section (B)
 - iv. other (for example a statutory corporation) please complete section (B)
- c) a recognised club please complete section (B)

- d) a charity please complete section (B)
- e) the proprietor of an educational establishment please complete section (B)
- f) a health service body please complete section (B)
- g) a person who is registered under Part 2 of the Care Standards Act 2000 (c14) in respect of an independent hospital in Wales please complete section (B)
- ga) a person who is registered under Chapter 2 of Part 1 of the Health and Social Care Act 2008 (within the meaning of that part) in an independent hospital in England please complete section (B)
- h) the chief officer of police of a police force in England and Wales please complete section (B)

*If you are applying as a person described in (a) or (b) please confirm (by ticking yes to one box below):

- I am carrying on or proposing to carry on a business which involves the use of the premises for licensable activities; or
- I am making the application pursuant to a
 - statutory function or
 - a function discharged by virtue of Her Majesty's prerogative

(A) INDIVIDUAL APPLICANTS (fill in as applicable)

Mr Mrs Miss Ms Other title (for example, Rev) _____

Surname First names

Please tick yes

Date of Birth I am 18 years old or over

Nationality

Current postal address if different from premises address

Post Town Postcode

Daytime contact telephone number

Email address (optional)

SECOND INDIVIDUAL APPLICANT (if applicable)

Mr Mrs Miss Ms Other title
(for example, Rev) _____

Surname

First names

Please tick yes

Date of Birth

I am 18 years old or over

Nationality

Current postal
address if different
from premises
address

Post Town

Postcode

Daytime contact telephone number

Email address (optional)

(B) OTHER APPLICANTS

Please provide name and registered address of applicant in full. Where appropriate please give any registered number. In case of a partnership or other joint venture (other than a body corporate), please give the name and address of each party concerned.

Name
Address
Registered number (where applicable)
Description of applicant (for example, partnership, company, unincorporated association etc.)
Telephone number (if any)
E-mail address (optional)

Part 3 Operating Schedule

When do you want the premises licence to start?

Day	Month	Year
08	03	2018

If you wish the licence to be valid only for a limited period, when do you want it to end?

Day	Month	Year

Please give a general description of the premises (please read guidance note 1)

IT IS FAST FOOD TAKE AWAY ONLY HAS HOT FOOD.

If 5,000 or more people are expected to attend the premises at any one time, please state the number expected to attend

N/A

What licensable activities do you intend to carry on from the premises?

(Please see sections 1 and 14 of the Licensing Act 2003 and Schedules 1 and 2 to the Licensing Act 2003)

Please tick yes

Provision of regulated entertainment

- a) plays (if ticking yes, fill in box A)
- b) films (if ticking yes, fill in box B)
- c) indoor sporting events (if ticking yes, fill in box C)
- d) boxing or wrestling entertainment (if ticking yes, fill in box D)
- e) live music (if ticking yes, fill in box E)
- f) recorded music (if ticking yes, fill in box F)
- g) performance of dance (if ticking yes, fill in box G)
- h) anything of a similar description to that falling within (e), (f) or (g) (if ticking yes, fill in box H)

Provision of late night refreshment (if ticking yes, fill in box I)

Sale by retail of alcohol (if ticking yes, fill in box J)

In all cases complete boxes K, L and M

A

Plays Standard days and timings (please read guidance note 7)			Will the performance of a play take place indoors or outdoors or both – please tick (please read guidance note 3)	Indoors	<input type="checkbox"/>
Day	Start	Finish		Outdoors	<input type="checkbox"/>
Mon			Please give further details here (please read guidance note 4)	Both	<input type="checkbox"/>
Tue					
Wed					
Thur			State any seasonal variations for performing play (please read guidance note 5)		
Fri					
Sat			Non standard timings. Where you intend to use the premises for the performance of plays at different times to those listed in the column on the left, please list (please read guidance note 6)		
Sun					

B

Films Standard days and timings (please read guidance note 7)			Will the exhibition of a films take place indoors or outdoors or both – please tick (please read guidance note 3)	Indoors	<input type="checkbox"/>
Day	Start	Finish		Outdoors	<input type="checkbox"/>
Mon			Please give further details here (please read guidance note 4)	Both	<input type="checkbox"/>
Tue					
Wed					
Thur			State any seasonal variations for the exhibition of films (please read guidance note 5)		
Fri					
Sat			Non standard timings. Where you intend to use the premises for the exhibition of films at different times to those listed in the column on the left, please list (please read guidance note 6)		
Sun					

C

Indoor sporting events Standard days and timings (please read guidance note 7)			Please give further details (please read guidance note 4)
Day	Start	Finish	
Mon			State any seasonal variations for indoor sporting events (please read guidance note 5)
Tue			
Wed			
Thur			
Fri			Non standard timings. Where you intend to use the premises for indoor sporting events at different times to those listed in the column on the left, please list. (please read guidance note 6)
Sat			
Sun			

D

Boxing or wrestling entertainment Standard days and timings (please read guidance note 7)			Will the boxing or wrestling entertainment take place indoors or outdoors or both – please tick (please read guidance note 3)	Indoors	<input type="checkbox"/>
Day	Start	Finish		Outdoors	<input type="checkbox"/>
			Both	<input type="checkbox"/>	
Mon			Please give further details here (please read guidance note 4)		
Tue					
Wed					
Thur					
Fri			Non standard timings. Where you intend to use the premises for boxing or wrestling entertainment at different times to those listed in the column on the left, please list. (please read guidance note 6)		
Sat					
Sun					

E

Live music Standard days and timings (please read guidance note 7)			Will the performance of live music take place indoors or outdoors or both – please tick (please read guidance note 3)	Indoors	<input type="checkbox"/>
Day	Start	Finish		Outdoors	<input type="checkbox"/>
Mon			Please give further details here (please read guidance note 4)	Both	<input type="checkbox"/>
Tue					
Wed					
Thur			State any seasonal variations for the performance of live music (please read guidance note 5)		
Fri					
Sat			Non standard timings. Where you intend to use the premises for the performance of live music at different times to those listed in the column on the left, please list. (Please read guidance note 6)		
Sun					

F

Recorded music Standard days and timings (please read guidance note 7)			Will the playing of recorded music take place indoors or outdoors or both – please tick (please read guidance note 3)	Indoors	<input type="checkbox"/>
Day	Start	Finish		Outdoors	<input type="checkbox"/>
Mon			Please give further details here (please read guidance note 4)	Both	<input type="checkbox"/>
Tue					
Wed					
Thur			State any seasonal variations for the playing of recorded music (please read guidance note 5)		
Fri					
Sat			Non standard timings. Where you intend to use the premises for the playing of recorded music at different times to those listed in the column on the left, please list. (please read guidance note 6)		
Sun					

G

Performance of dance Standard days and timings (please read guidance note 7)			Will the performance of dance take place indoors or outdoors or both – please tick (please read guidance note 3)	Indoors	<input type="checkbox"/>
Day	Start	Finish		Outdoors	<input type="checkbox"/>
Mon			Please give further details here (please read guidance note 4)	Both	<input type="checkbox"/>
Tue					
Wed			State any seasonal variations for the performance of dance (please read guidance note 5)		
Thur					
Fri			Non standard timings. Where you intend to use the premises for the performance of dance at different times to those listed in the column on the left, please list. (please read guidance note 6)		
Sat					
Sun					

H

Anything of a similar description to that falling within (e), (f) or (g) Standard days and timings (please read guidance note 7)			Please give a description of the type of entertainment you will be providing	Indoors	<input type="checkbox"/>
Day	Start	Finish		Outdoors	<input type="checkbox"/>
Mon			Please give further details here (please read guidance note 4)	Both	<input type="checkbox"/>
Tue					
Wed			State any seasonal variations for the entertainment of a similar description to that falling within (e), (f) or (g) (please read guidance note 5)		
Thur					
Fri			Non standard timings. Where you intend to use the premises for the entertainment of a similar description to that falling within (e), (f) or (g) at different times to those listed in the column on the left, please list. (please read guidance note 6)		
Sat					
Sun					

Late night refreshment Standard days and timings (please read guidance note 7)			Will the provision of late night refreshment take place indoors or outdoors or both – please tick (please read guidance note 3)	Indoors	<input checked="" type="checkbox"/>
Day	Start	Finish		Outdoors	<input type="checkbox"/>
Mon	17:00	12:00	Please give further details here (please read guidance note 4)	Both	<input type="checkbox"/>
Tue	17:00	12:00		WE ONLY CATER IN HOT FAST FOOD.	
Wed	17:00	12:00	State any seasonal variations for the provision of late night refreshment (please read guidance note 5)	N/A	
Thur	17:00	12:00			
Fri	17:00	3:00 am	Non standard timings. Where you intend to use the premises for the provision of late night refreshment at different times to those listed in the column on the left, please list. (please read guidance note 6)		
Sat	17:00	3: am			
Sun	17:00	12:00			

J

Supply of alcohol Standard days and timings (please read guidance note 7)			Will the supply of alcohol be for consumption on or off the premises or both – please tick (please read guidance note 8)	On the premises	<input type="checkbox"/>
Day	Start	Finish		Off the premises	<input type="checkbox"/>
Mon			State any seasonal variations for the supply of alcohol (please read guidance note 5)	Both	<input type="checkbox"/>
Tue					
Wed					
Thur			Non standard timings. Where you intend to use the premises for the supply of alcohol at different times to those listed in the column on the left, please list. (please read guidance note 6)		
Fri					
Sat					
Sun					

State the name and details of the individual whom you wish to specify on the licence as the designated premises supervisor (please see declaration about the entitlement to work in the checklist at the end of the form)

Name

Address

Postcode

Personal licence number (if known)

Issuing licensing authority (if known)

K

Please highlight any adult entertainment or services, activities, other entertainment or matters ancillary to the use of the premises that may give rise to concern in respect of children (please read guidance note 9)

M

Describe the steps you intend to take to promote the four licensing objectives:

a) General – all four licensing objectives (b, c, d, e) (please read guidance note 10)

b) The prevention of crime and disorder

c) Public safety

d) The prevention of public nuisance

e) The protection of children from harm

L

Hours premises are open to the public Standard days and timings (please read guidance note 7)			State any seasonal variations (please read guidance note 5)
Day	Start	Finish	
Mon			Non standard timings. Where you intend to open the premises to be open to the public at different times from those listed in the column on the left, please list. (please read guidance note 6)
Tue			
Wed			
Thur			
Fri			
Sat			
Sun			

Checklist

Please tick to indicate agreement

- I have made or enclosed payment of the fee
- I have enclosed the plan of the premises
- I have sent copies of this application and the plan to responsible authorities and others where applicable
- I have enclosed the consent form completed by the individual I wish to be designated premises supervisor, if applicable
- I understand that I must now advertise my application
- I understand that if I do not comply with the above requirements my application will be rejected

Applicable to all individual applicants, including those in partnership which is not a limited liability partnership, but not companies or limited liability partnerships

- I have included documents demonstrating my entitlement to work in the United Kingdom (please read note 15)

IT IS AN OFFENCE, UNDER SECTION 158 OF THE LICENSING ACT 2003 TO MAKE A FALSE STATEMENT IN OR IN CONNECTION WITH THIS APPLICATION. THOSE WHO MAKE A FALSE STATEMENT MAY BE LIABLE ON SUMMARY CONVICTION TO A FINE OF ANY AMOUNT.

IT IS AN OFFENCE UNDER SECTION 24B OF THE IMMIGRATION ACT 1971 FOR A PERSON TO WORK WHEN THEY KNOW, OR HAVE REASONABLE CAUSE TO BELIEVE, THAT THEY ARE DISQUALIFIED FROM DOING SO BY REASON OF THEIR IMMIGRATION STATUS. THOSE WHO EMPLOY AN ADULT WITHOUT LEAVE OR WHO IS SUBJECT TO CONDITIONS AS TO EMPLOYMENT WILL BE LIABLE TO A CIVIL PENALTY UNDER SECTION 15 OF THE IMMIGRATION ASYLUM AND NATIONALITY ACT 2006 AND PURUANT TO SECTION 21 OF THE SAME ACT, WILL BE COMMITTING AN OFFENCE WHERE THEY DO SO IN THE KNOWLEDGE, OR WITH REASONABLE CAUSE TO BELIEVE, THAT THE EMPLOYEE IS DISQUALIFIED.

Part 4 – Signatures (please read guidance note 11)

Signature of applicant or applicant’s solicitor or other duly authorised agent. (See guidance note 12). If signing on behalf of the applicant please state in what capacity.

Declaration	<p>Applicable to individual applicants only, including those in a partnership which is not a limited liability partnership</p> <ul style="list-style-type: none"> • I understand I am not entitled to be issued with a licence if I do not have the entitlement to live and work in the UK (or if I am subject to a condition preventing me from doing work relating to the carrying on of a licensable activity) and that my licence will become invalid if I cease to be entitled to live and work in the UK (please read guidance note 15). • The DPS named in this application form is entitled to work in the UK (and is not subject to conditions preventing him or her from doing work relating to a licensable activity) and I have seen a copy of his or her proof of entitlement to work in the UK (please see note 15).
Signature	[Redacted]
Date	08-03-2018
Capacity	OWNER

For joint applications signature of 2nd applicant or 2nd applicant's solicitor or other authorised agent.
(please read guidance note 13). If signing on behalf of the applicant please state in what capacity.

Signature	
Date	
Capacity	

Contact Name (where not previously given) and address for correspondence associated with this application (please read guidance note 14)	
Post town	Post code
Telephone number (if any)	
if you would prefer us to correspond with you by e-mail, your e-mail address (optional)	

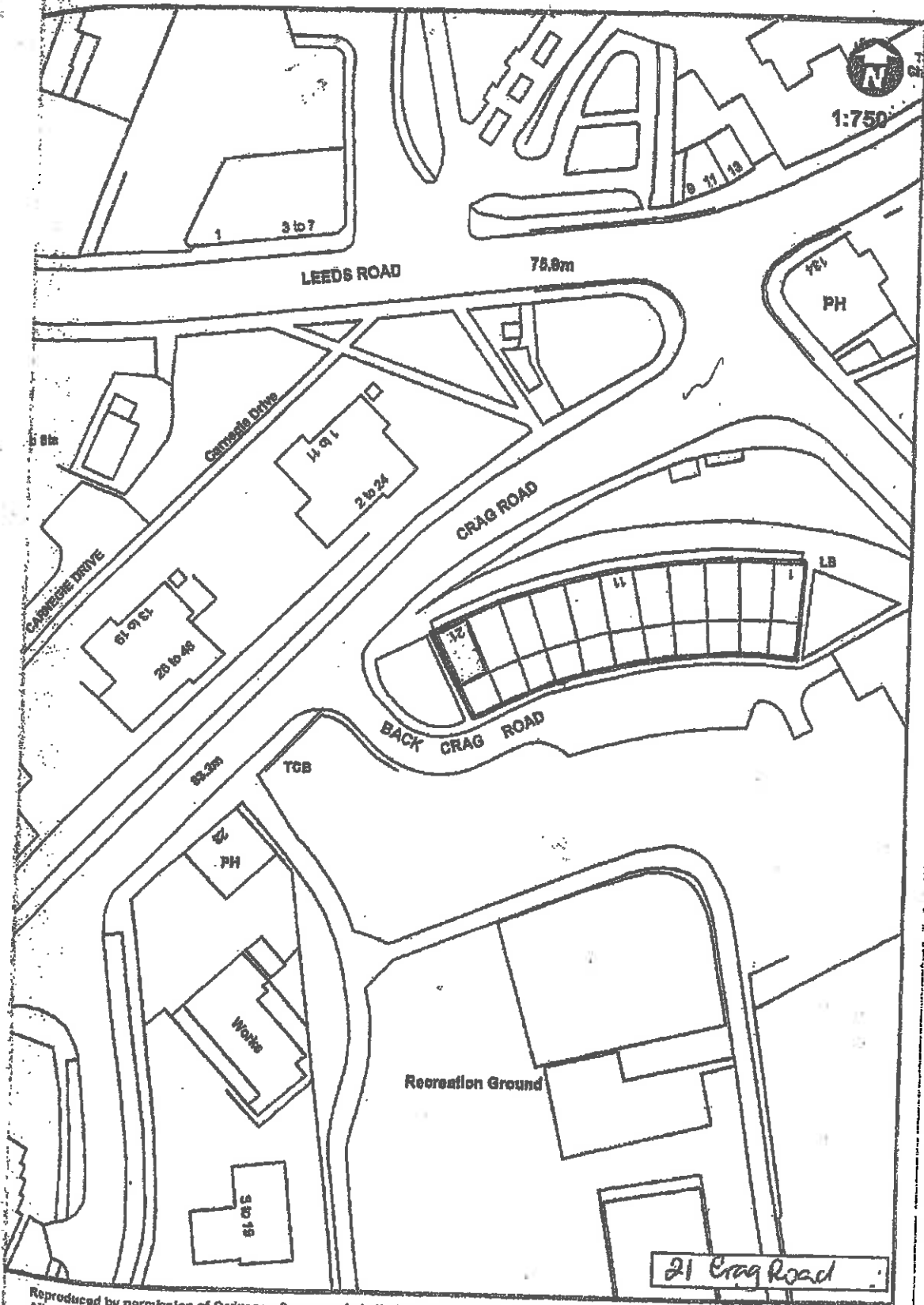

Reproduced by permission of Ordnance Survey on behalf of HMISO. © Crown copyright and database right 2011.

Appendix 2

[REDACTED]
[REDACTED] crag road

Shipley

MAIL PRINT
23 MAR 2018
SCAN STORE

West Yorkshire

BD18 2JR

20/03/18

To whom it may concern .

I am writing this letter with regards to the new take away that opened below me.

JELANIS 21 crag road Shipley
West Yorkshire . BD18 2JR

The owners cars parking on the grass making it muddy parking on the path which means we have to walk on the road gangs of kids hanging around there which is unsettling were me and my daughter take our dog out. The fighting

That took place at the weekend. There is the smell of the food which means I can't open my windows. And there is rubbish they have left outside and us residents are getting the blame and threatened with fines

yours sincerely

A solid black rectangular box redacting the signature of the sender.

MAIL PRINT

22 MAR 2018

SCAN STORE

[REDACTED]
CRAIG ROAD
SHIPLEY
WEST YORKSHIRE
BD18 2JR
20/03/2018

To Whom it may concern,

I am writing this letter with regards to the new takeaway that has opened below me. The takeaway in question is JELANI'S of 21 CRAIG ROAD, SHIPLEY, WEST YORKSHIRE, BD18 2JR. I have several issues I would like to bullet point below for you.

- Owners cars parking at the side of the shop on the grass, making it all muddy and boggy, and generally an eyesore,
- Over this past weekend there has been an instance of fighting

Outside the shop at job kicking out time, disturbing the peace on a night time.

- Mr Jelani is leaving lots of rubbish (choovers / pallets etc) out the back of the shop, and us residents are getting the blame for it. Said rubbish is still outside the rear of the shop as I write this.
- There is a constant whirring / buzzing noise coming from the shop until all hours. Also there is other assorted noise nuisances during the day and night, including children congregating out the front causing disturbances on a evening.
- Over Christmas and New Year while Mr Jelani was preparing the shop to open the noise disturbances were more frequent and a lot louder. When it was mentioned to Mr Jelani, he just shrugs and

Says 'It is my business.' The noise during this period was during the hours of 6pm - 9pm, when the residents above are settling down for the evening.

'The smell coming from the shop is not very nice, meaning residents cannot open their windows, that's not so bad now but I know it will become an issue during summer when the windows need to be open.

These are my concerns, and I'm hoping that you take these issues as seriously as I feel about them.

Yours Sincerely

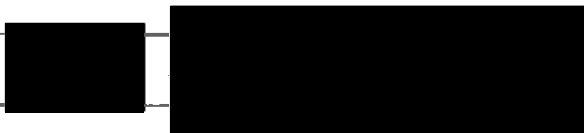

This page is intentionally left blank

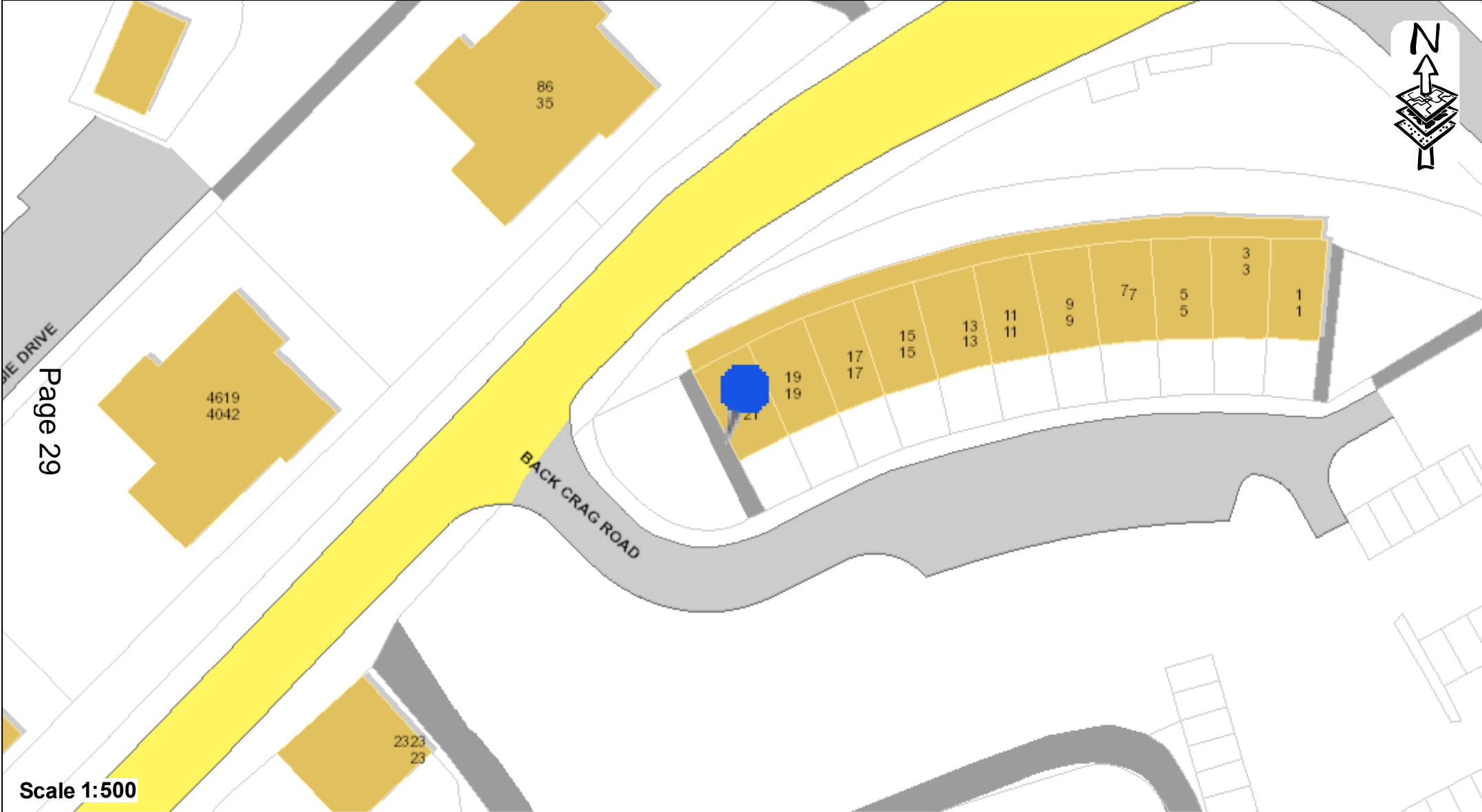

Page 29

Scale 1:500

This page is intentionally left blank